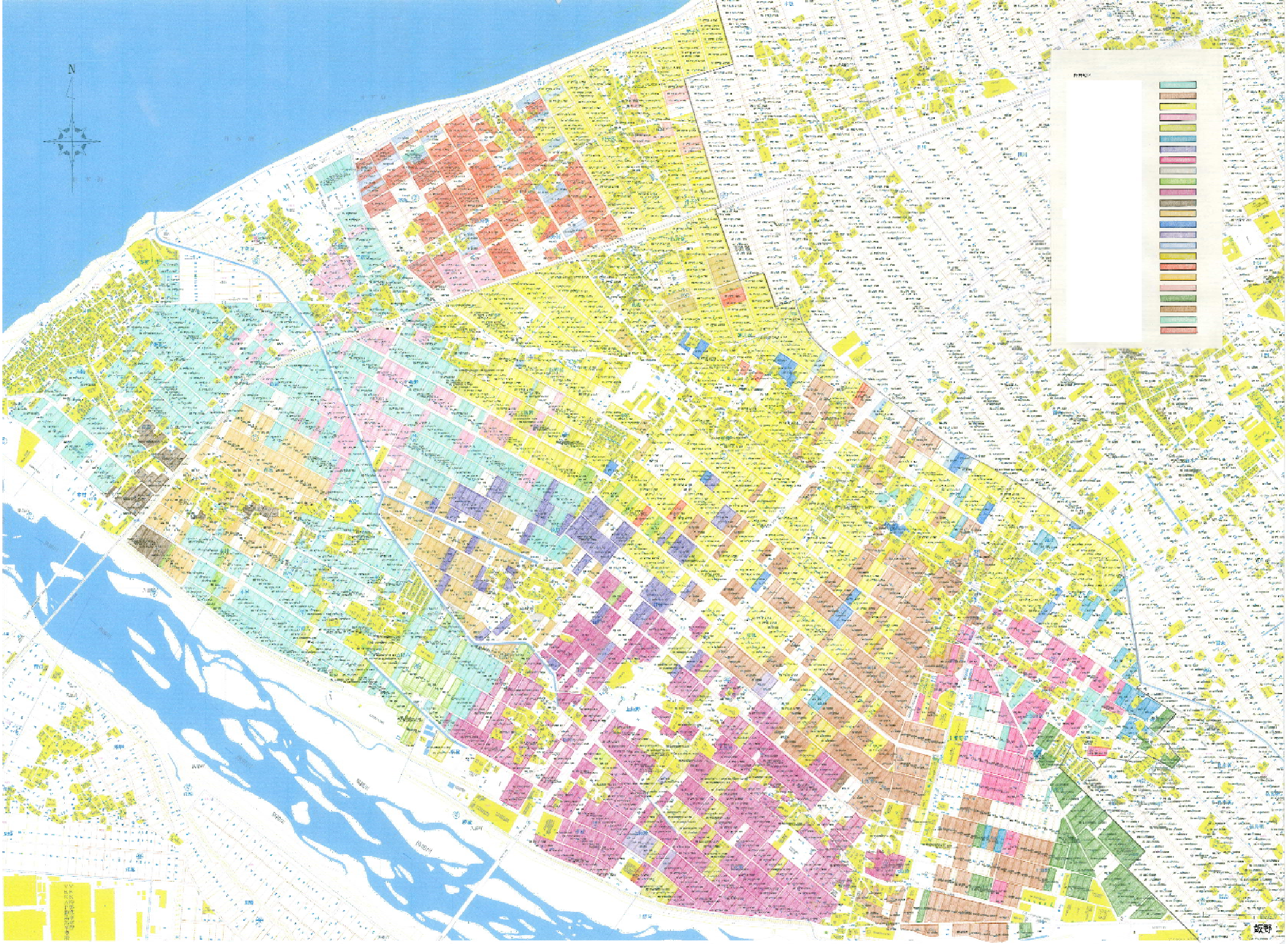
N
飯野